

Revised Plan  
D: 11/11/03

OFFICE COPY

OFFICE COPY

B/SPL-BLDG/243/2003  
 Planning Permit No. **APPROVED**  
 SUBJECT TO THE CONDITIONS IN THIS OFFICE LETTER  
 No. B2/243/01/02 Date 6-5-03  
 FOR MEMBER SECRETARY  
 CHENNAI METROPOLITAN  
 DEVELOPMENT AUTHORITY  
 CHENNAI-600 008.

CMDA (B)/G-NO. 1  
 C. No. \_\_\_\_\_  
 Asst. \_\_\_\_\_  
 Surveyor  
 P. A. \_\_\_\_\_  
 A.P. 30/1/03  
 D.P. \_\_\_\_\_

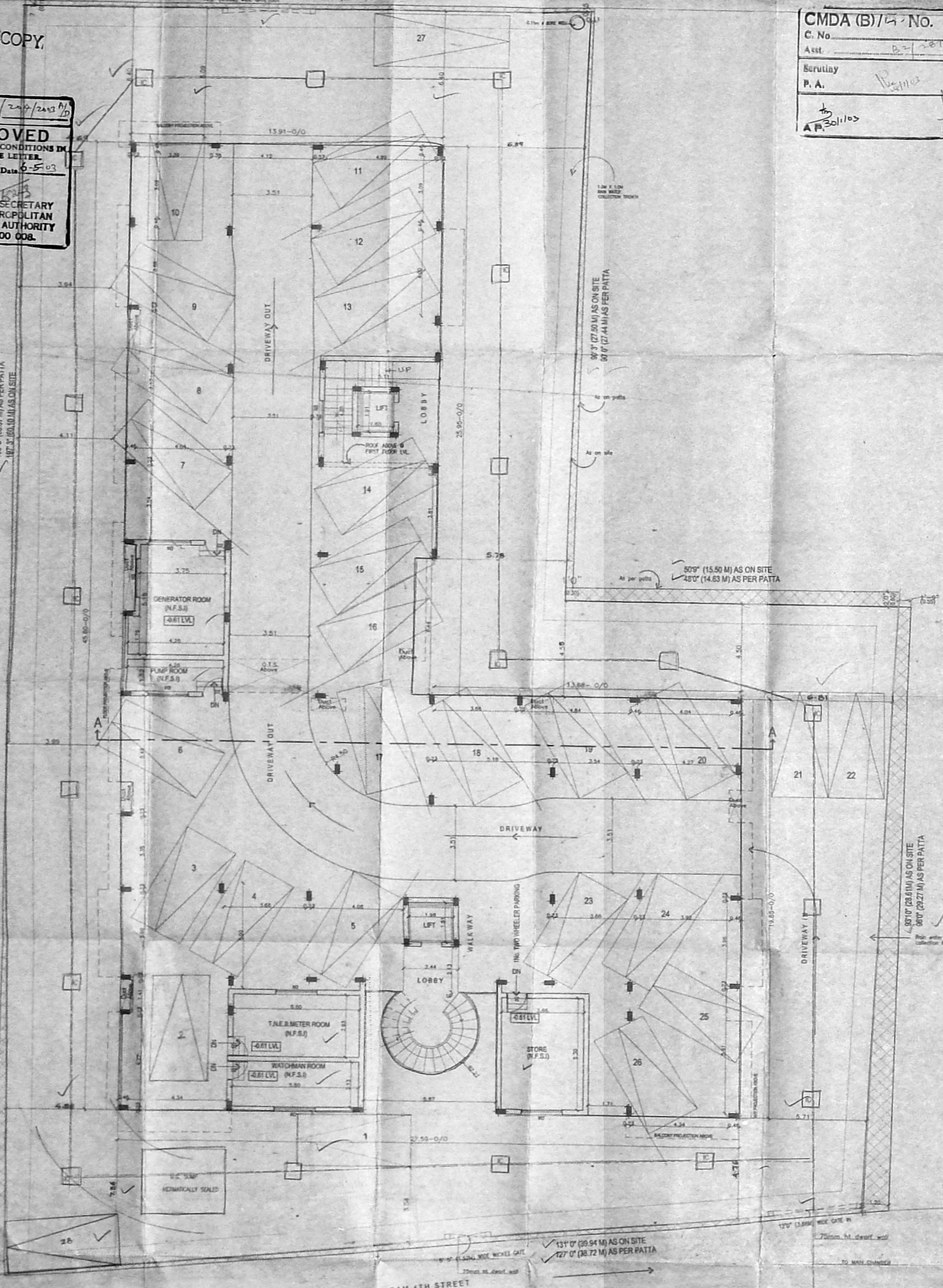

SITE CUM STILT FLOOR PLAN

OWNER  
 \_\_\_\_\_  
 \_\_\_\_\_

LICENSED SURVEYOR  
 \_\_\_\_\_

**M. Jothi Lakshmi**  
 ARCHITECT AND INTERIOR DESIGNER  
 CA. No. 1 CA/20/03 / 25885  
 69, MURALI AHARU APARTMENTS,  
 1ST STREET, RAJAGOPAL COLONY,  
 CHENNAI - 600 011.  
 PHONE: (91) (44) 474 03 07

REVISED PLAN SHOWING THE PROPOSED RESIDENTIAL APARTMENT AT DOOR NO.44, ABHIRAMAPURAM 4th STREET, CHENNAI-18, MYLAPORE-TRIPLICANE TALUK, BLOCK NO.72, R.S.NO 3648/3, 3648/7 AND 3648/9.

LETTER NO. B2/13897/02 DT. 15.07.02  
 PLANNING PERMIT NO. B/SPL.BLDG/243/02 A.B.C.D.D

COLOUR INDEX  
 PROPOSED   
 ROAD   
 BOUNDARY   
 SCALE: 1:100

TYPE	DESCRIPTION	AREA (SQ.M.)	No.
MD	MAIN DOOR	1.07 X 2.13	1
D1	DOOR	0.91 X 2.13	2
D4	DOOR	0.84 X 0.83	3
W1	WINDOW	0.76 X 2.13	4
W2	WINDOW	1.22 X 2.13	5
W3	WINDOW	2.44 X 1.37	6
W4	WINDOW	1.83 X 1.37	7
W5	WINDOW	1.22 X 1.37	8
W6	WINDOW	0.91 X 1.37	9
KW1	KITCHEN WINDOW	1.22 X 0.91	10
KW2	KITCHEN WINDOW	1.52 X 0.91	11
KW3	KITCHEN WINDOW	1.22 X 0.91	12
KW4	KITCHEN WINDOW	0.91 X 0.91	13
FD	FRENCH DOOR	2.44 X 2.13	14
FD1	FRENCH DOOR	1.83 X 2.13	15
V1	VENTILATOR	0.91 X 0.91	16
V2	VENTILATOR	0.76 X 0.91	17

AREA STATEMENT

S.No.	DESCRIPTION	AREA (SQ.M.)
1.	PLOT AREA	1897.71 (20427 SQ.FT)
2.	STILT FLOOR AREA	53.35
3.	FIRST FLOOR AREA	766.09
4.	SECOND FLOOR AREA	713.53
5.	THIRD FLOOR AREA	706.72
6.	FOURTH FLOOR AREA	558.44
7.	TOTAL AREA	2742.15
8.	FBI PROVIDED	1.47
9.	NOX FBI PROVIDED	82.03
10.	PLOT COVERAGE PROVIDED	48.05%
11.	NO OF PARKING REQUIRED	27
	NO OF PARKING PROVIDED	27

REVISED PLAN SHOWING THE PROPOSED RESIDENTIAL APARTMENT AT DOOR NO.44, ABHIRAMPURAM 4th STREET, CHENNAI-18, MYLAPORE-TRIPLIKANNE TALUK, BLOCK NO.72, R.S.NO 3648/3, 3648/7 AND 3648/9.

LETTER NO B2/1389/02 DT:15.07.02  
 PLANNING PERMIT NO.B/SPL.BLDG/243/02 A.B.C.D.D

FIRST AND SECOND FLOOR



SCALE = 1:100

OWNER

*[Handwritten signature]*

*[Handwritten signature]*

LICENSED SURVEYOR

*[Handwritten signature]*

**N. Jothi Lakshmi**  
 ARCHITECT AND INTERIOR DESIGNER  
 CA. No. 1 CA/2008/25895  
 99, MURALI ARCADE ARTMENTS,  
 1st STREET, RADHAKRISHNAN COLONY,  
 CHENNAI - 600 043  
 PHONE 1 (91) (044) 474 03 07

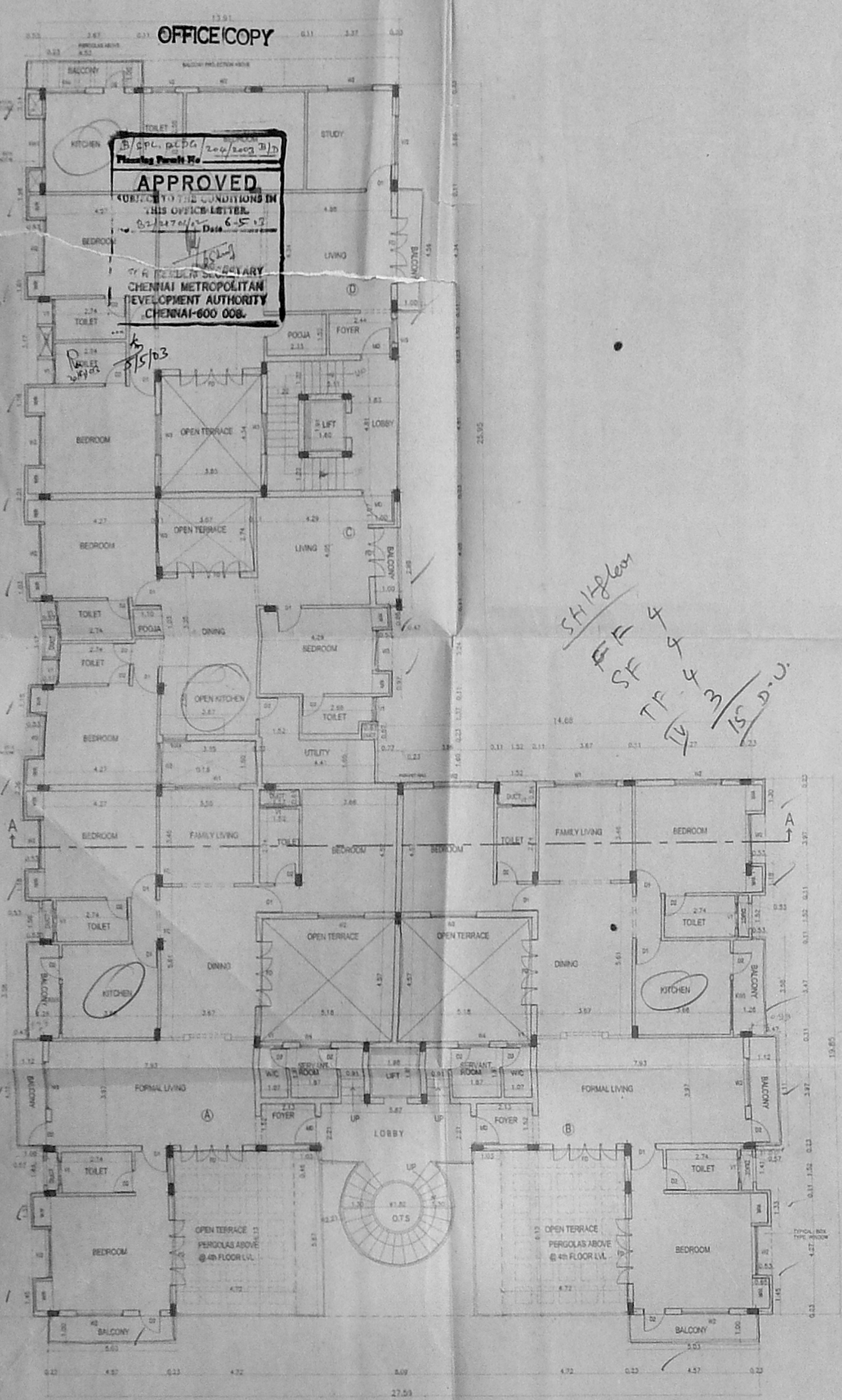

FIRST FLOOR PLAN

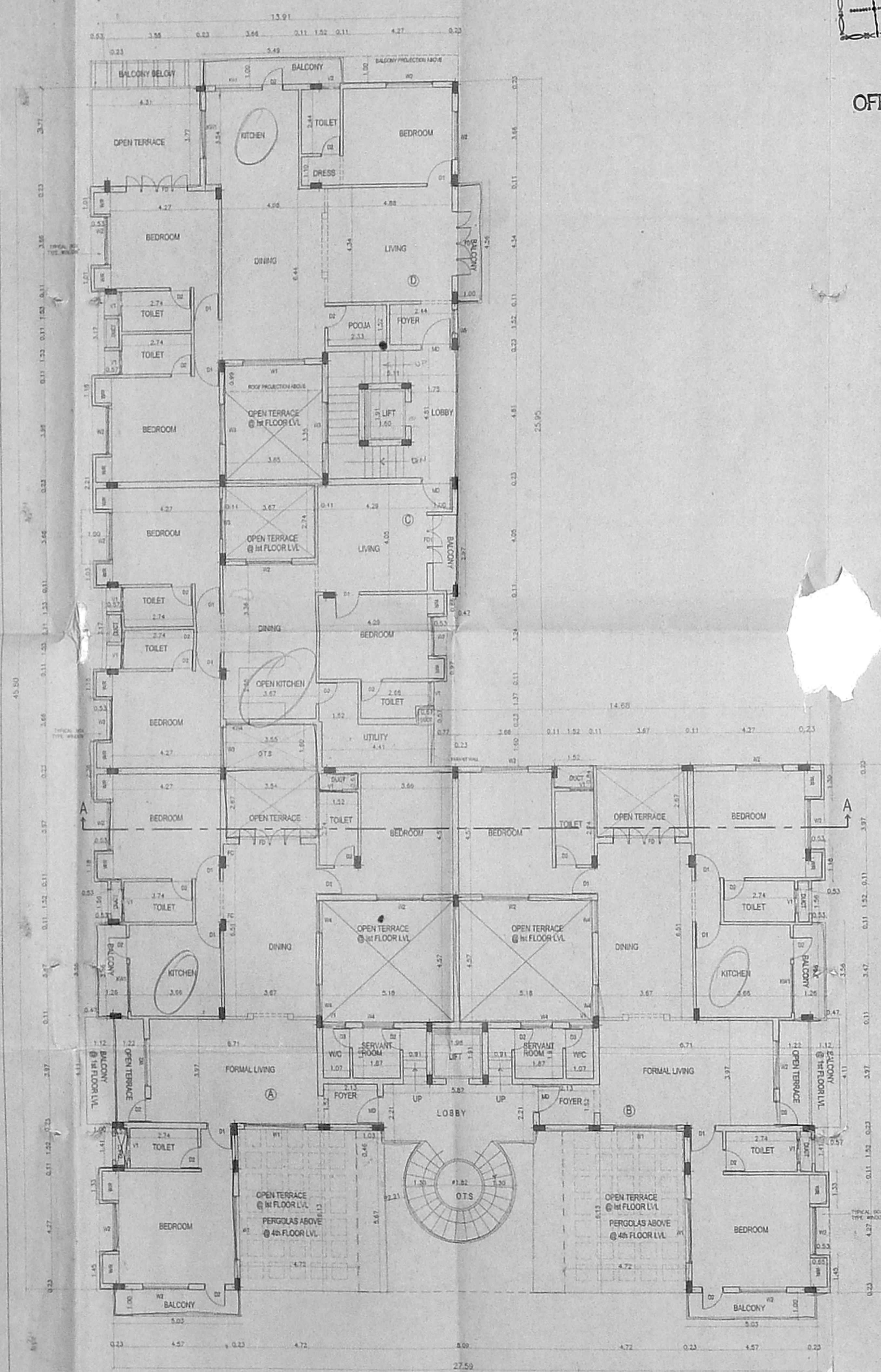

SECOND FLOOR PLAN

Revised Plan  
Dt: 16/12/20

CMDA (B) No. 1  
C. No. B2/2870/1-1  
Asst. \_\_\_\_\_  
Scrutiny P. A. \_\_\_\_\_  
P. A. \_\_\_\_\_  
A.P. 30/1/03 \_\_\_\_\_  
D.P. \_\_\_\_\_

OFFICE COPY

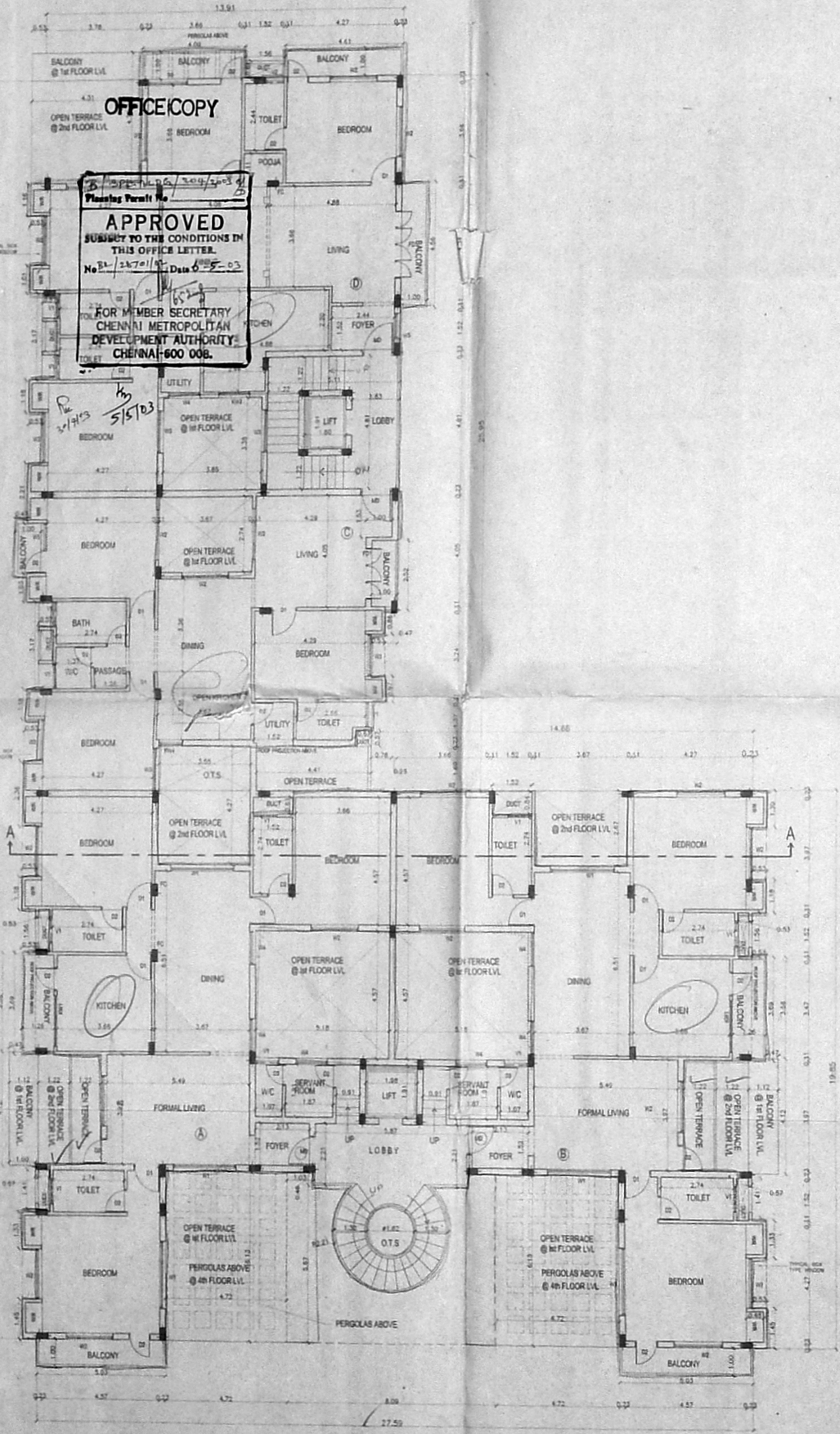

THIRD FLOOR PLAN

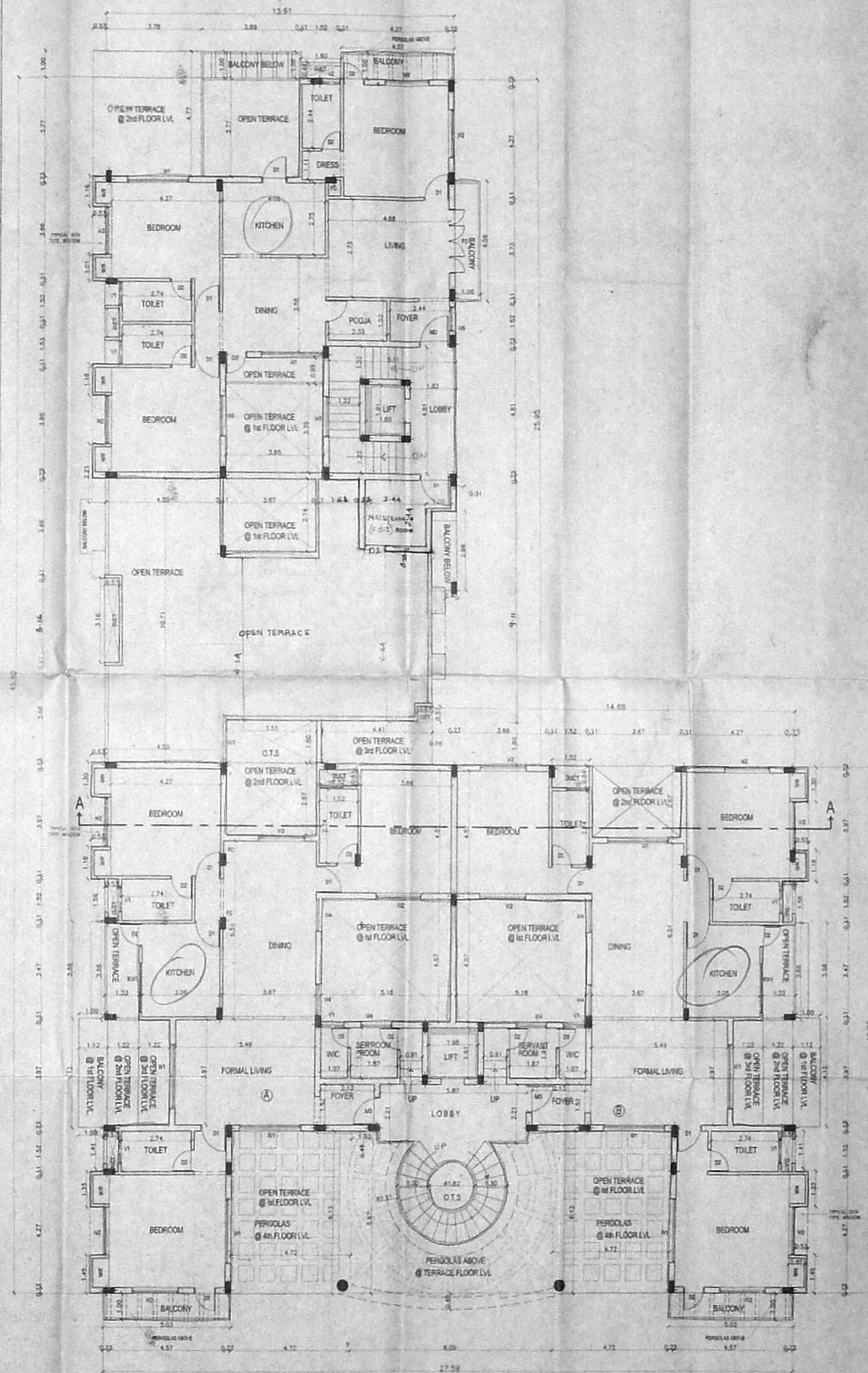

FOURTH FLOOR PLAN

REVISED PLAN SHOWING THE PROPOSED RESIDENTIAL APARTMENT AT DOOR NO.44 ABHIRAMAPURAM 4th STREET, CHENNAI-18, MYLAPORE-TRIPLICANE TALUK, BLOCK NO.72, R.S.NO 3648/3, 3648/7 AND 3648/9.

LETTER NO. B2/13897/02 DT:15.07.02  
PLANNING PERMIT NO. B/SPL.BLDG/243/02 A.B.C.D.D

THIRD AND FOURTH FLOOR PLAN



SCALE = 1:100

OWNER

*[Handwritten signature]*

LICENSED SURVEYOR

*[Handwritten signature]*

**N. Jothi Rajan**  
ARCHITECT AND INTERIOR DESIGNER  
CA. No. 12/2000 / 2005/5  
15, 16, 17, AMANG APARTMENTS,  
KARAYEBDY COLONY,  
CHENNAI-600 032  
PHONE: (91) (044) 474 03 07

CMDA (B) / 15 / No. 1  
C. No. 287/10  
Asst. \_\_\_\_\_  
Scrutiny P.A. \_\_\_\_\_  
A.P. 30/11/03  
D.P. \_\_\_\_\_

OFFICE COPY

**APPROVED**  
SUBJECT TO THE CONDITIONS IN  
THIS OFFICE LETTER  
No. 287/10 Dt. 16-11-03  
FOR MEMBER SECRETARY  
CHENNAI METROPOLITAN  
DEVELOPMENT AUTHORITY  
CHENNAI-600 008.

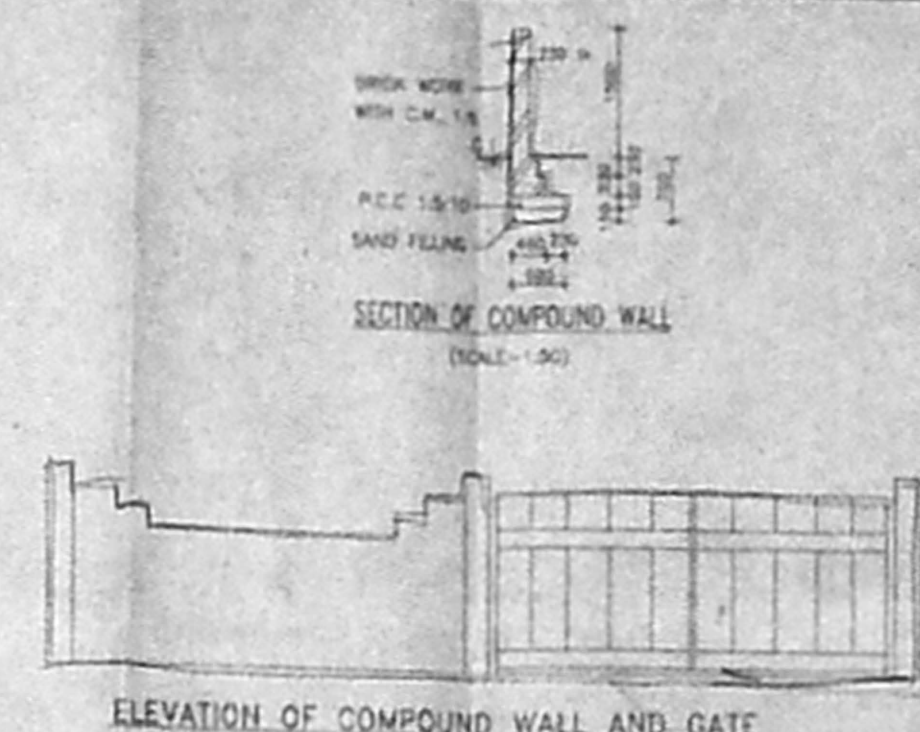
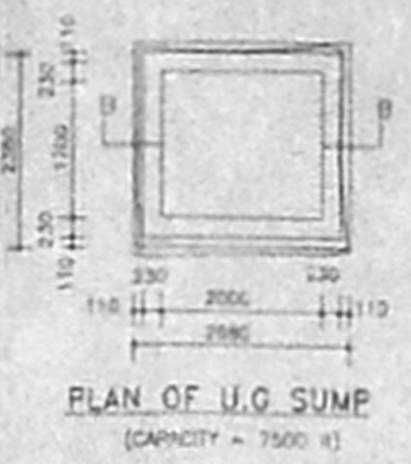
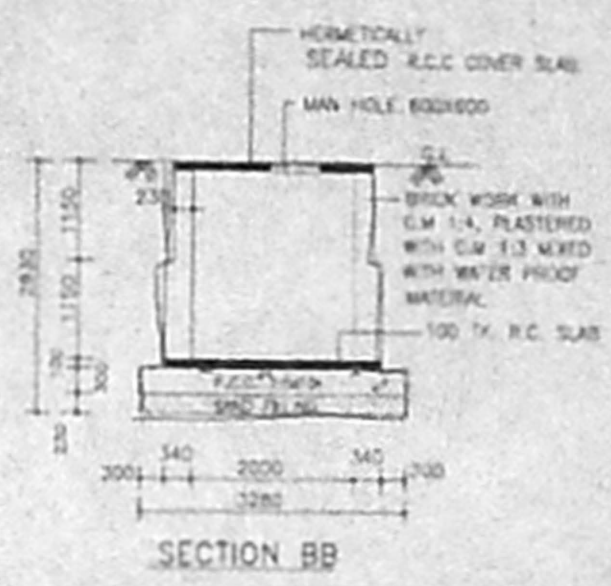
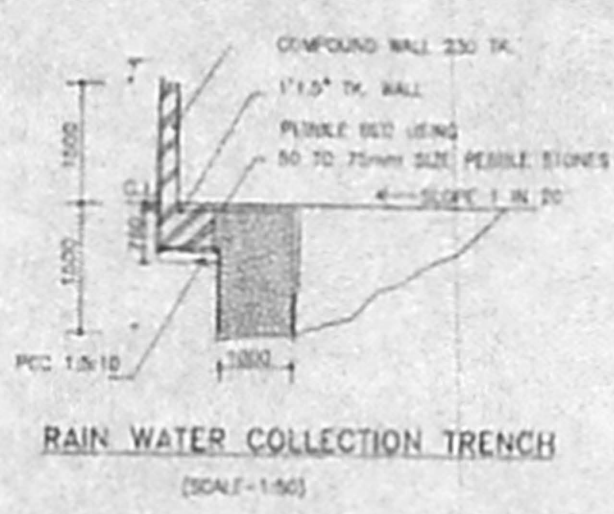
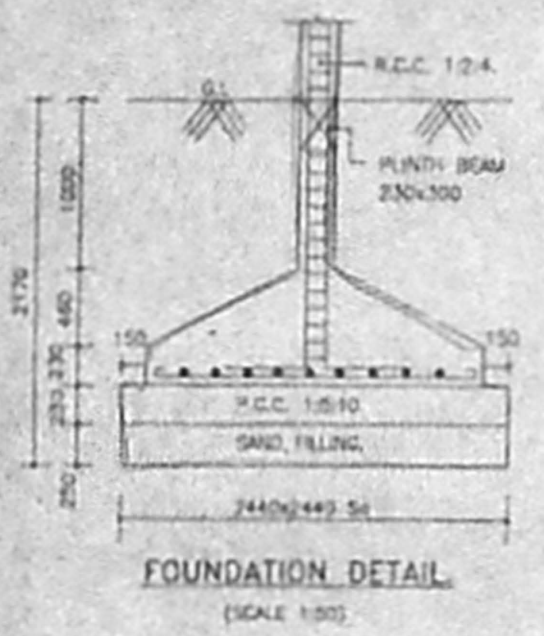

ELEVATION OF COMPOUND WALL AND GATE

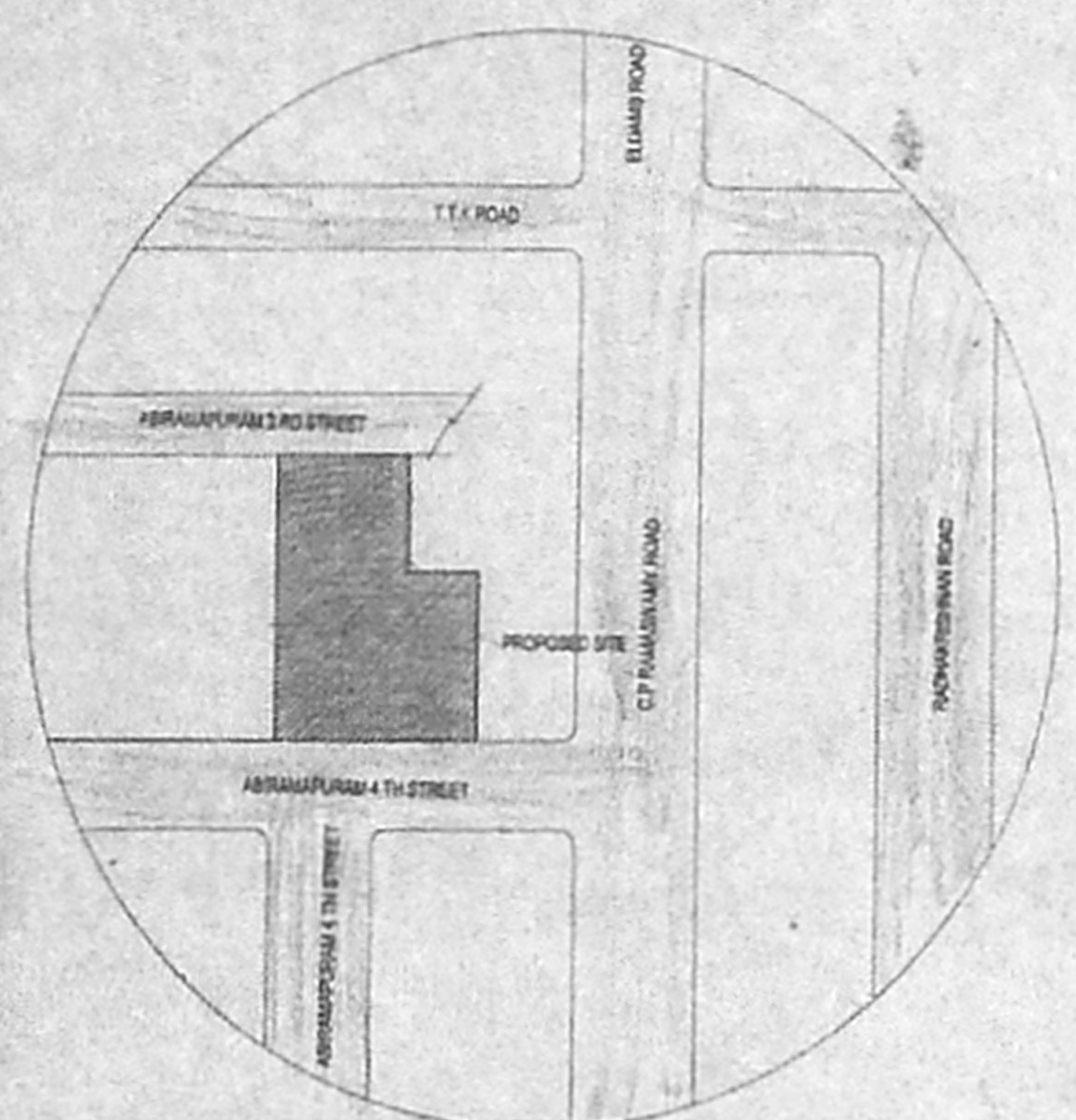

KEY PLAN  
NOT TO SCALE

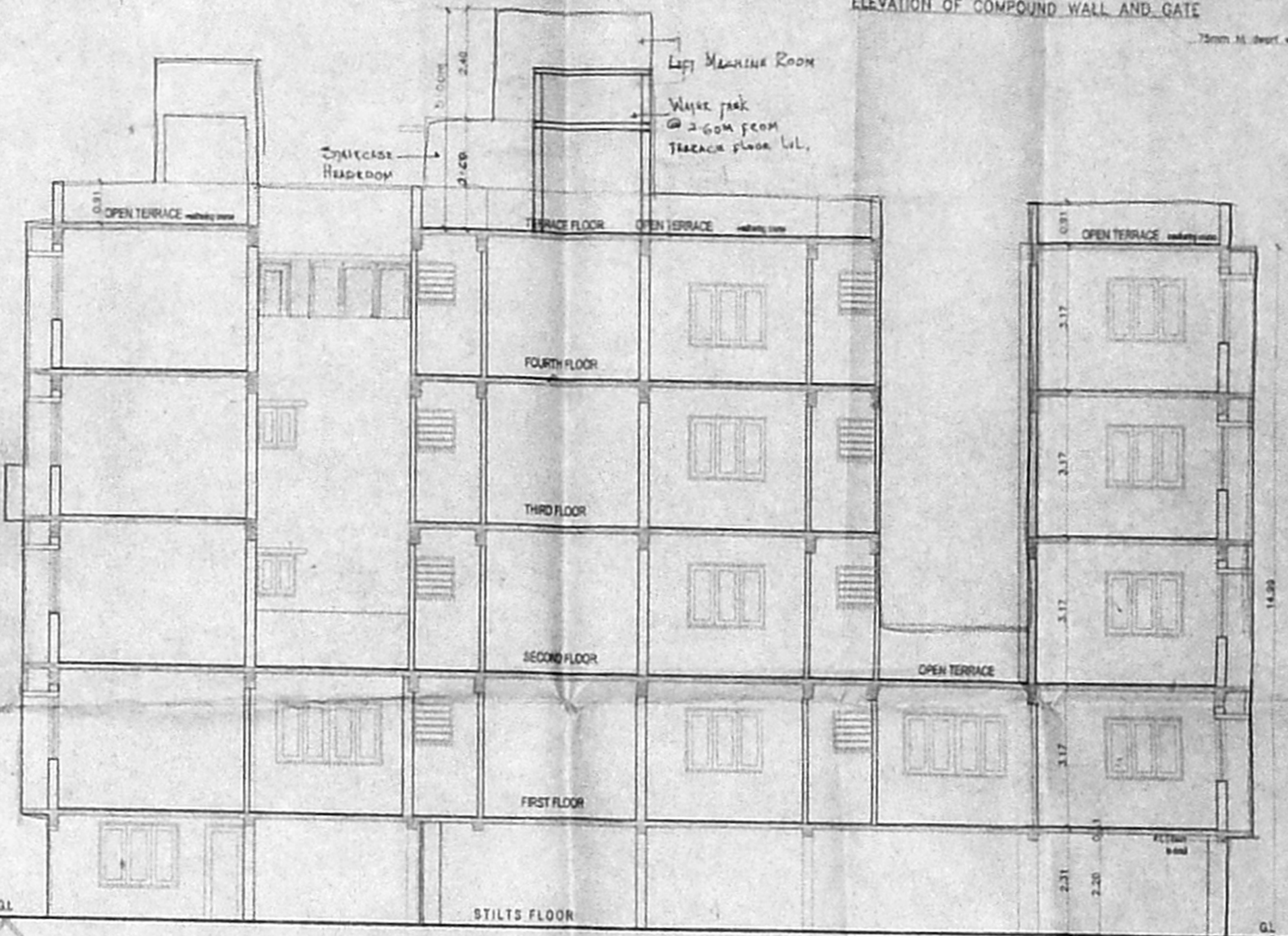

SECTION-AA

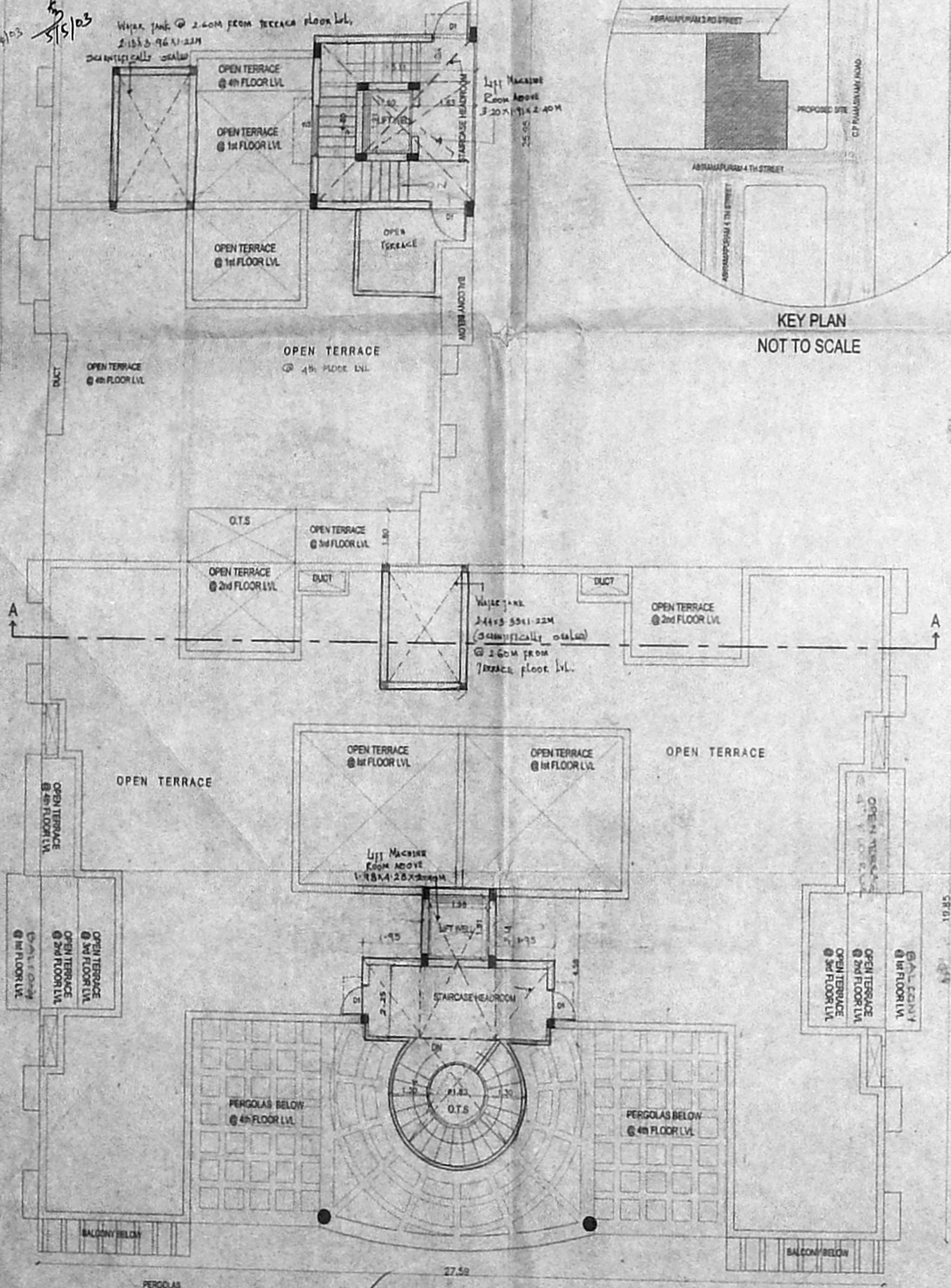

TERRACE FLOOR PLAN

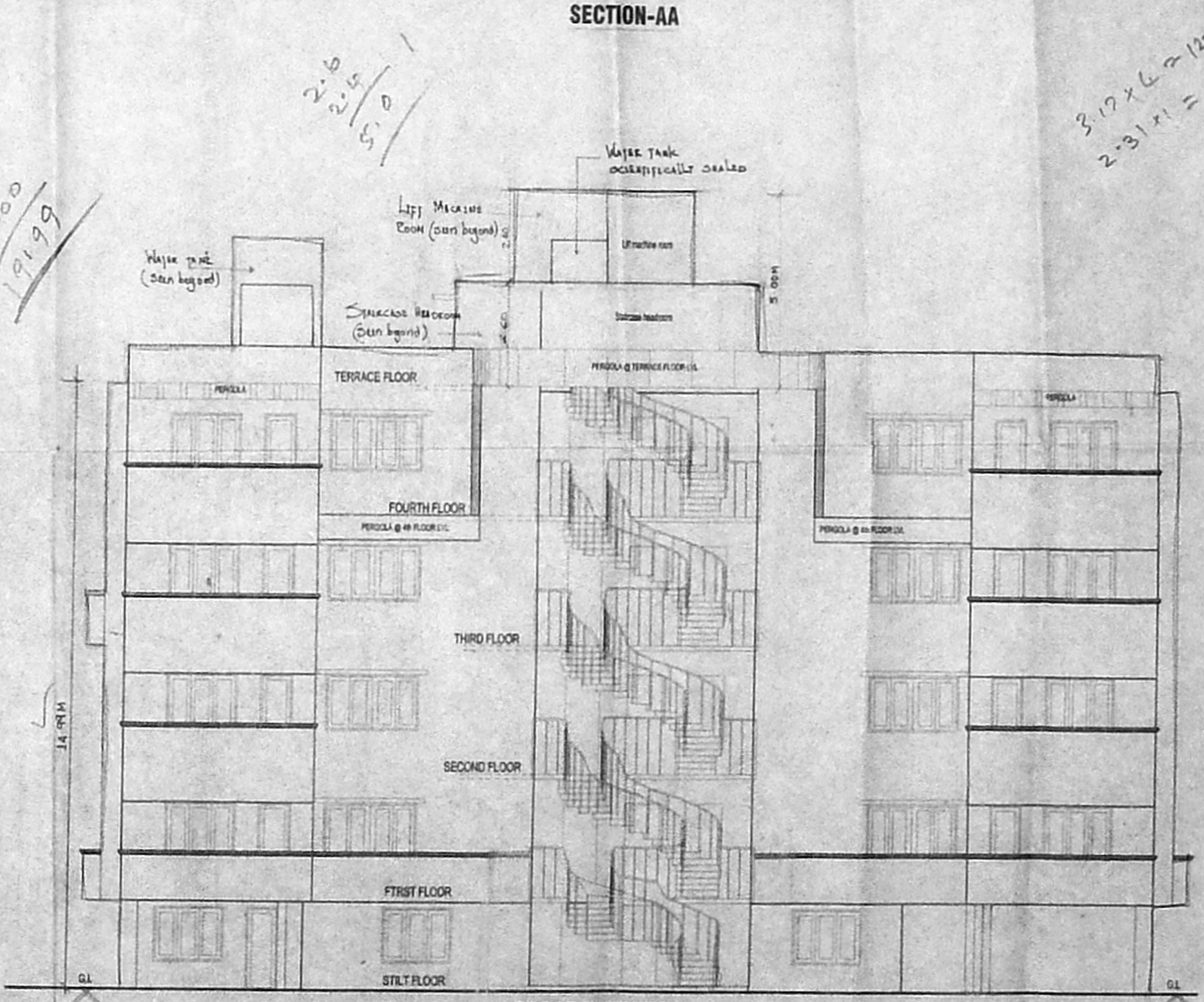

FRONT ELEVATION

REVISED PLAN SHOWING THE PROPOSED RESIDENTIAL APARTMENT AT DOOR NO 44, ABHIRAMAPURAM 4th STREET, CHENNAI-18, MYLAPORE-TRIPLICANE TALUK, BLOCK NO.72, R.S.NO 3648/3, 3648/7 AND 3648/9.

LETTER NO B2/13897/02 DT:15.07.02  
PLANNING PERMIT NO B/SPL.BDG/243/02 A.B.C.D.D

TERRACE FLOOR PLAN,  
KEY PLAN,  
FRONT ELEVATION &  
SECTION 'A-A'.



SCALE = 1:100.

OWNER

*[Handwritten signature]*

LICENSED SURVEYOR

*[Handwritten signature]*

**N. Jothi Lakshmi**  
ARCHITECT AND INTERIOR DESIGNER  
CA. No. 10A/2000 / 28885  
#9, MURALI ANAND APARTMENTS,  
1st STREET, RADHAKRISHNAN COLONY,  
CHENNAI - 600 083.  
PHONE : (044) 474 03 07

OFFICE COPY